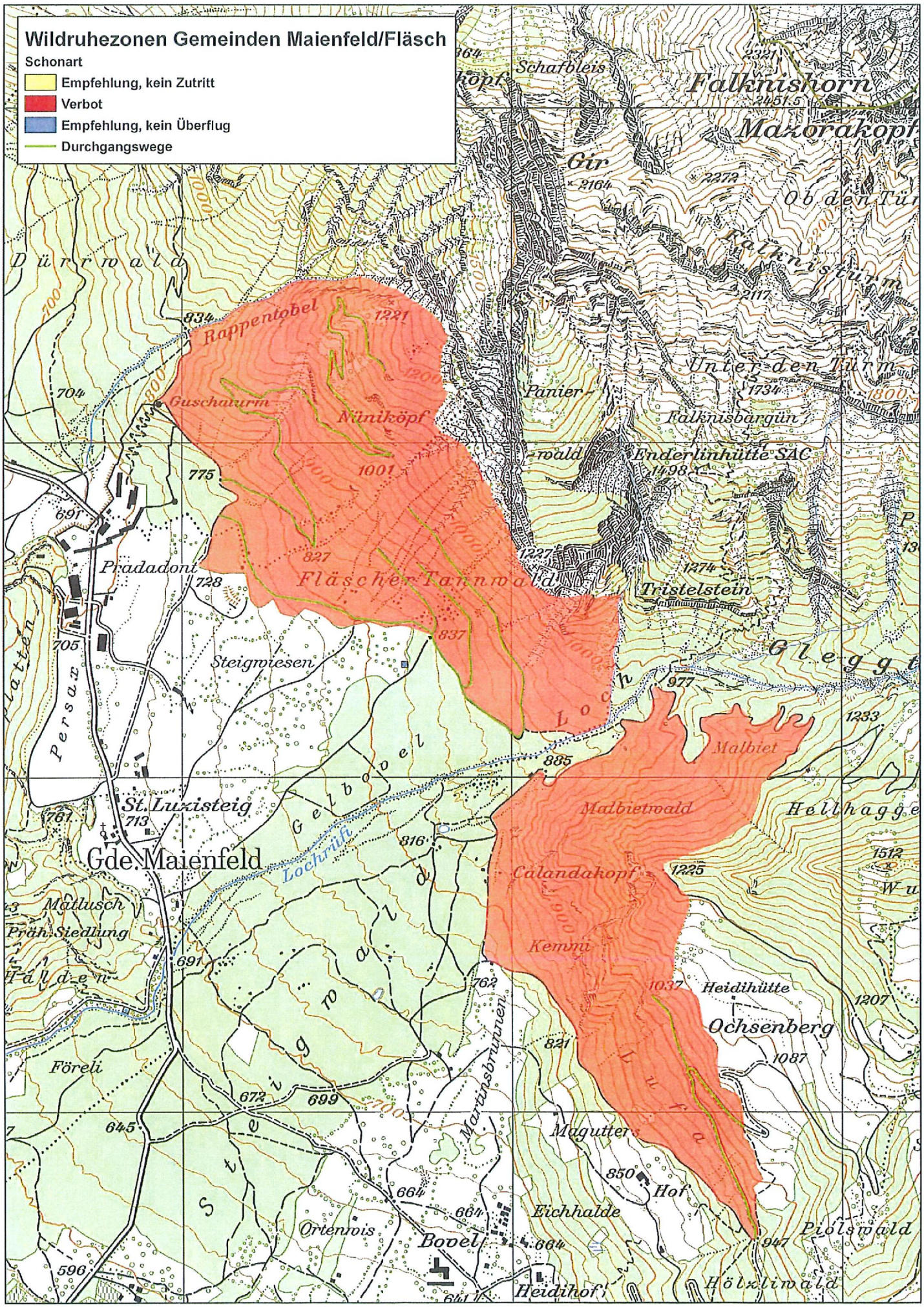

0 0.1 0.2 0.4 km

© Amt für Jagd und Fischerei GR

15.12.2010 / rg