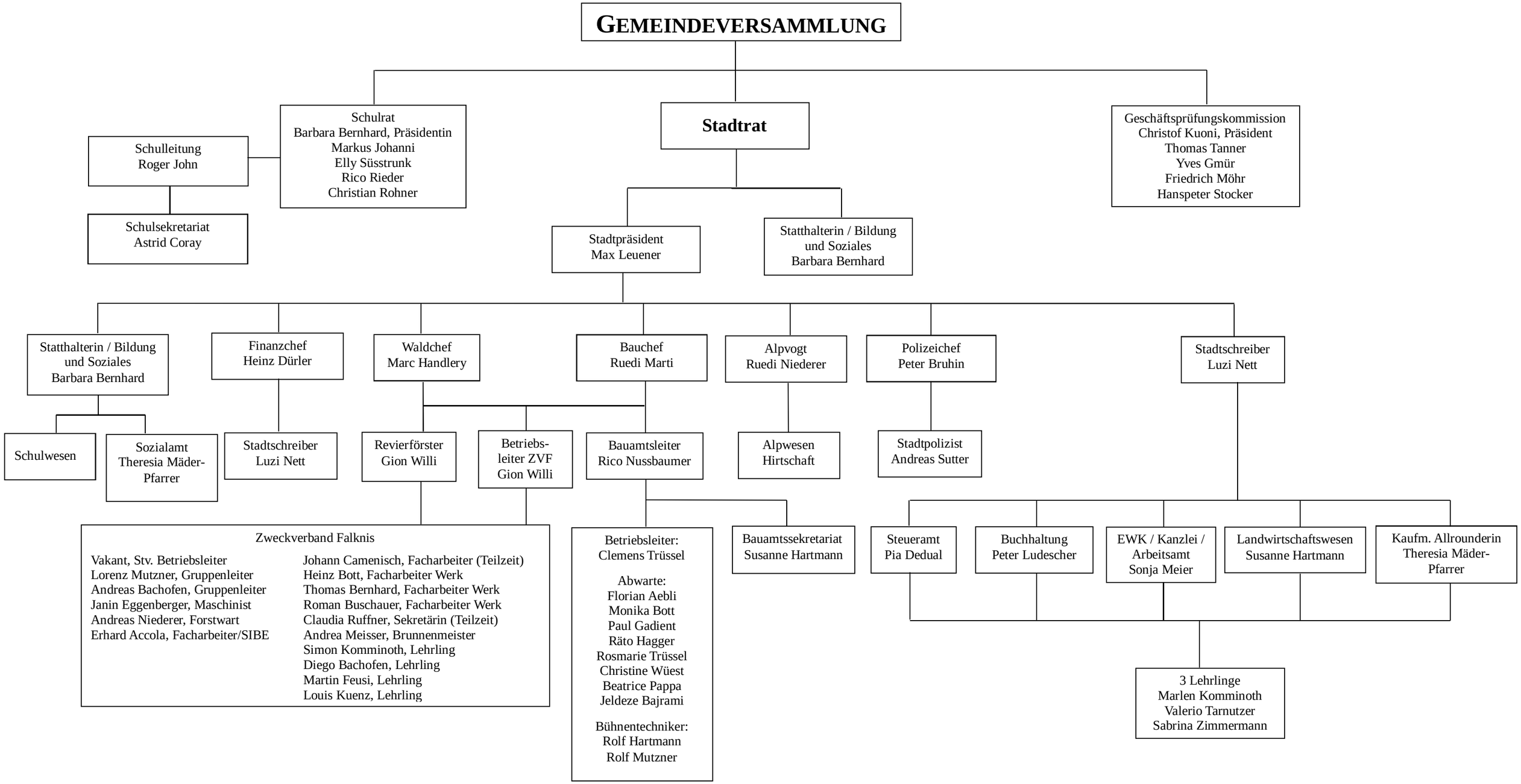Organigramm Stadtverwaltung